

Statewide Survey of Historic Properties

Survey Report for McClellanville

Site Number: 326-0465

Tax Map No.: 764-14-00-077

Identification

Historic Name:

Common Name:

Address/Location: 735 Morrison Street

Ownership: Private

Category: building

Historical Use: Domestic

Current Use: Domestic

National Register of Historic Places Information

SHPO National Regis DOE: Contributes to Listed District

Other Designation: contributes to local district

Notes:

Property Description

Construction Date: c. 1935

Historic Core Shape: rectangular

Stories: 1 1/2 stories

Construction Method: frame

Exterior Walls: synthetic siding

Foundation: stuccoed masonry

Roof Features Shape: gable, lateral

Porch Features Porch Width: other

Materials: composition shingle

Shape: other

Significant Architectural Features: Two gable dormers at front slope of roof; continuous shed dormer across rear elevation. Pilasters and molded cornice with dentil frieze at front entry. Louvered vent in gable end; 6/6 windows.

Alteration Date: c. 1965 & 1990

Alterations: shed porch at west elevation, exterior chimney at west elevation, vinyl siding replaced asbestos in 1990. Moved to site c. 1965; shed portico at rear east.

Photographs

Primary View:



Additional Views:

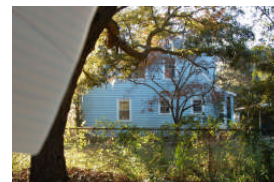

Date Recorded: 11/16/2007